

Date of Report: 06/08/2017

Tony Varni

Seven-Up Bottling Company of Modesto
400 Hosmer Avenue
Modesto, CA 95351

Client Project: Annual
BCL Project: Title 21 Bottled Water
BCL Work Order: 171,2454
Invoice ID: B269879

Enclosed are the results of analyses for samples received by the laboratory on 5/5/2017. If you have any questions concerning this report, please feel free to contact me.

Sincerely,

Contact Person: Felicia Johnson
Client Service Rep

Authorized Signature

Certifications: CA ELAP #1186; NV #CA00014; OR ELAP #4032-001; AK UST101

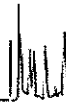

Table of Contents

Sample Information

Executive Summary - Detections.....	3
Chain of Custody and Cooler Receipt form.....	4
Laboratory / Client Sample Cross Reference.....	6

Sample Results

1712454-01 - Noah's Spring Water.....	7
---------------------------------------	---

Subcontract Reports

WO_1712454_SUB_BSKSA.pdf.....	13
WO_1712454_SUB_FRNTL.pdf.....	23
WO_1712454_SUB_LATSA.pdf.....	31
WO_1712454_SUB_NTSTG.pdf.....	32
WO_1712454_SUB_PACEA.pdf.....	33
WO_1712454_SUB_WECKL.PDF.....	43

Notes

Notes and Definitions.....	46
----------------------------	----

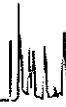

Executive Summary - MCL Exceedances

Constituent	Result	PQL	MCL	Units	Method	Lab Quals
No exceedances found						



BC LABORATORIES INC.		COOLER RECEIPT FORM		Page 1 Of 1								
Submission #: <u>17-12454</u>												
SHIPPING INFORMATION			SHIPPING CONTAINER		FREE LIQUID							
Fed Ex <input type="checkbox"/> UPS <input type="checkbox"/> Ontrac <input type="checkbox"/> Hand Delivery <input type="checkbox"/>			Ice Chest <input type="checkbox"/> None <input checked="" type="checkbox"/> Box <input type="checkbox"/>		YES <input type="checkbox"/> NO <input type="checkbox"/>							
BC Lab Field Service <input checked="" type="checkbox"/> Other <input type="checkbox"/> (Specify) _____			Other <input type="checkbox"/> (Specify) _____		W / S							
Refrigerant: Ice <input type="checkbox"/> Blue Ice <input type="checkbox"/> None <input checked="" type="checkbox"/> Other <input type="checkbox"/> Comments: _____												
Custody Seals Ice Chest <input type="checkbox"/> Containers <input type="checkbox"/> None <input checked="" type="checkbox"/> Comments: _____												
Intact? Yes <input type="checkbox"/> No <input type="checkbox"/> Intact? Yes <input type="checkbox"/> No <input type="checkbox"/>												
All samples received? Yes <input checked="" type="checkbox"/> No <input type="checkbox"/> All samples containers intact? Yes <input checked="" type="checkbox"/> No <input type="checkbox"/> Description(s) match COC? Yes <input checked="" type="checkbox"/> No <input type="checkbox"/>												
COC Received		Emissivity: _____ Container: <u>PE</u> Thermometer ID: _____		Date/Time <u>5/5/2000</u>								
<input checked="" type="checkbox"/> YES <input type="checkbox"/> NO		Temperature: (A) <u>Room</u> °C (C) <u>Temp.</u> °C		Analyst Init <u>GSP</u>								
SAMPLE CONTAINERS			SAMPLE NUMBERS									
			1	2	3	4	5	6	7	8	9	10
QT PE UNPRES			<u>E, J, K</u>									
4oz / 8oz (16oz) PE UNPRES			<u>L</u>									
2oz Cr ⁶⁺												
QT INORGANIC CHEMICAL METALS			<u>M, N, O</u>									
INORGANIC CHEMICAL METALS 4oz / 8oz (16oz)			<u>P</u>									
PT CYANIDE			<u>Q</u>									
PT NITROGEN FORMS												
PT TOTAL SULFIDE												
2oz. NITRATE / NITRITE												
PT TOTAL ORGANIC CARBON												
PT CHEMICAL OXYGEN DEMAND												
PIA PHENOLICS <u>32oz</u>			<u>ST</u>									
40ml VOA VIAL TRAVEL BLANK												
40ml VOA VIAL			<u>BCD</u>									
QT EPA 1664												
PT ODOR			<u>R</u>									
RADIOLOGICAL												
BACTERIOLOGICAL												
40 ml VOA VIAL- 504			<u>EF</u>									
QT EPA 608/608/8080			<u>U</u>									
QT EPA 615/6150			<u>V</u>									
QT EPA 525			<u>W</u>									
QT EPA 525 TRAVEL BLANK												
40ml EPA 547 <u>blue</u>			<u>G</u>									
40ml EPA 531.1 <u>orange</u>			<u>H</u>									
8oz EPA 548			<u>X</u>									
QT EPA 549			<u>Y</u>									
QT EPA 8015M												
QT EPA 8270												
8oz / 16oz / 32oz AMBER			<u>Z</u>									
8oz / 16oz / 32oz <u>HAAS</u>			<u>AA</u>									
SOIL SLEEVE <u>32oz Amber</u>			<u>AB, AC</u>									
PCB VIAL												
PLASTIC BAG												
TEDLAR BAG												
FERROUS IRON												
ENCORE												
SMART KIT												
SUMMA CANISTER												
Comments: _____												
Sample Numbering Completed By: <u>Jgg</u>			Date/Time: <u>5-8-17 1515</u>									
A = Actual / C = Corrected												

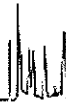

Seven-Up Bottling Company of Modesto
400 Hosmer Avenue
Modesto, CA 95351

Reported: 06/08/2017 15:28
Project: Title 21 Bottled Water
Project Number: Annual
Project Manager: Tony Varni

Laboratory / Client Sample Cross Reference

Laboratory	Client Sample Information			
1712454-01	COC Number:	---	Receive Date:	05/05/2017 20:00
	Project Number:	---	Sampling Date:	05/08/2017 14:28
	Sampling Location:	---	Sample Depth:	---
	Sampling Point:	Noah's Spring Water	Lab Matrix:	Water
	Sampled By:	---	Sample Type:	Drinking Water

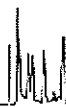

Seven-Up Bottling Company of Modesto
400 Hosmer Avenue
Modesto, CA 95351

Reported: 06/08/2017 15:28
Project: Title 21 Bottled Water
Project Number: Annual
Project Manager: Tony Varni

BCL Sample ID:	1712454-01	Client Sample Name:	Noah's Spring Water, 5/8/2017 2:28:00PM
----------------	------------	---------------------	---

Constituent	Method	Result	Units	Dilution	PQL	BW-MCL	Prep Date	Run Date/Time	Lab Quals
-------------	--------	--------	-------	----------	-----	--------	-----------	---------------	-----------

Inorganics

Chloride	EPA-300.0	5.3	mg/L	1	0.50	250	05/08/17	05/09/17 03:26	
Fluoride	EPA-300.0	ND	mg/L	1	0.050	2.0	05/08/17	05/09/17 03:26	
Nitrate as N	EPA-300.0	0.86	mg/L	1	0.10	10	05/08/17	05/09/17 03:26	
Sulfate	EPA-300.0	16	mg/L	1	1.0	250	05/08/17	05/09/17 03:26	
Nitrate + Nitrite as N	Calc	0.86	mg/L	1	0.10	10	05/09/17	05/15/17 21:01	
Turbidity	EPA-180.1	0.22	NT Units	1	0.10	5	05/09/17	05/09/17 07:20	
Nitrite as N	EPA-353.2	ND	mg/L	1	0.050	1	05/09/17	05/09/17 08:21	

Metals

Total Recoverable Aluminum	EPA-200.7	ND	mg/L	1	0.050	0.2	05/15/17	05/15/17 14:15	
Total Recoverable Antimony	EPA-200.8	ND	mg/L	1	0.0020	0.006	05/11/17	05/11/17 15:47	
Total Recoverable Arsenic	EPA-200.8	ND	mg/L	1	0.0020	0.010	05/11/17	05/11/17 15:47	
Total Recoverable Barium	EPA-200.7	0.014	mg/L	1	0.010	2	05/15/17	05/15/17 14:15	
Total Recoverable Beryllium	EPA-200.8	ND	mg/L	1	0.0010	0.004	05/11/17	05/11/17 15:47	
Total Recoverable Cadmium	EPA-200.8	ND	mg/L	1	0.0010	0.005	05/11/17	05/11/17 15:47	
Total Recoverable Chromium	EPA-200.7	ND	mg/L	1	0.010	0.1	05/15/17	05/15/17 14:15	
Total Recoverable Copper	EPA-200.7	ND	mg/L	1	0.010	1.0	05/15/17	05/15/17 14:15	
Total Recoverable Iron	EPA-200.7	ND	mg/L	1	0.050	0.3	05/15/17	05/15/17 14:15	
Total Recoverable Lead	EPA-200.8	ND	mg/L	1	0.0010	0.005	05/11/17	05/11/17 15:47	
Total Recoverable Manganese	EPA-200.7	ND	mg/L	1	0.010	0.05	05/15/17	05/15/17 14:15	
Total Recoverable Mercury	EPA-245.1	ND	ug/L	1	0.20	2	05/10/17	05/11/17 09:02	
Total Recoverable Nickel	EPA-200.7	ND	mg/L	1	0.010	0.1	05/15/17	05/15/17 14:15	
Total Recoverable Selenium	EPA-200.8	ND	mg/L	1	0.0020	0.05	05/11/17	05/11/17 15:47	
Total Recoverable Silver	EPA-200.7	ND	mg/L	1	0.010	0.1	05/15/17	05/15/17 14:15	
Total Recoverable Thallium	EPA-200.8	ND	mg/L	1	0.0010	0.002	05/11/17	05/11/17 15:47	
Total Recoverable Zinc	EPA-200.7	ND	mg/L	1	0.050	5.0	05/15/17	05/15/17 14:15	

Organics

1,2-Dibromo-3-chloropropane	EPA-504.1	ND	ug/L	0.964	0.010	0.2	05/10/17	05/10/17 21:37	
Ethylene dibromide	EPA-504.1	ND	ug/L	0.964	0.010	0.05	05/10/17	05/10/17 21:37	
Aldrin	EPA-508	ND	ug/L	1	0.0050	n/a	05/12/17	05/16/17 12:08	
alpha-BHC	EPA-508	ND	ug/L	1	0.0050	n/a	05/12/17	05/16/17 12:08	
beta-BHC	EPA-508	ND	ug/L	1	0.0050	n/a	05/12/17	05/16/17 12:08	
delta-BHC	EPA-508	ND	ug/L	1	0.0050	n/a	05/12/17	05/16/17 12:08	
gamma-BHC (Lindane)	EPA-508	ND	ug/L	1	0.0050	0.2	05/12/17	05/16/17 12:08	

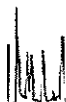

Seven-Up Bottling Company of Modesto
400 Hosmer Avenue
Modesto, CA 95351

Reported: 06/08/2017 15:28
Project: Title 21 Bottled Water
Project Number: Annual
Project Manager: Tony Varni

BCL Sample ID: 1712454-01 Client Sample Name: Noah's Spring Water, 5/8/2017 2:28:00PM

Constituent	Method	Result	Units	Dilution	PQL	BW-MCL	Prep Date	Run Date/Time	Lab Quals
-------------	--------	--------	-------	----------	-----	--------	-----------	---------------	-----------

Organics

Chlordane (Technical)	EPA-508	ND	ug/L	1	0.10	2	05/12/17	05/16/17 12:08	
4,4'-DDD	EPA-508	0.0097	ug/L	1	0.0050	n/a	05/12/17	05/16/17 12:08	
4,4'-DDE	EPA-508	ND	ug/L	1	0.0050	n/a	05/12/17	05/16/17 12:08	
4,4'-DDT	EPA-508	0.066	ug/L	1	0.0050	n/a	05/12/17	05/16/17 12:08	
Dieldrin	EPA-508	ND	ug/L	1	0.0050	n/a	05/12/17	05/16/17 12:08	
Endosulfan I	EPA-508	ND	ug/L	1	0.0050	n/a	05/12/17	05/16/17 12:08	
Endosulfan II	EPA-508	ND	ug/L	1	0.0050	n/a	05/12/17	05/16/17 12:08	
Endosulfan sulfate	EPA-508	ND	ug/L	1	0.0050	n/a	05/12/17	05/16/17 12:08	
Endrin	EPA-508	ND	ug/L	1	0.0050	2	05/12/17	05/16/17 12:08	
Endrin aldehyde	EPA-508	ND	ug/L	1	0.010	n/a	05/12/17	05/16/17 12:08	
Heptachlor	EPA-508	ND	ug/L	1	0.0050	0.4	05/12/17	05/16/17 12:08	
Heptachlor epoxide	EPA-508	ND	ug/L	1	0.0050	0.2	05/12/17	05/16/17 12:08	
Methoxychlor	EPA-508	ND	ug/L	1	0.0050	40	05/12/17	05/16/17 12:08	
Toxaphene	EPA-508	ND	ug/L	1	1.0	3	05/12/17	05/16/17 12:08	
PCB-1016	EPA-508	ND	ug/L	1	0.20	n/a	05/12/17	05/16/17 12:08	
PCB-1221	EPA-508	ND	ug/L	1	0.20	n/a	05/12/17	05/16/17 12:08	
PCB-1232	EPA-508	ND	ug/L	1	0.20	n/a	05/12/17	05/16/17 12:08	
PCB-1242	EPA-508	ND	ug/L	1	0.20	n/a	05/12/17	05/16/17 12:08	
PCB-1248	EPA-508	ND	ug/L	1	0.20	n/a	05/12/17	05/16/17 12:08	
PCB-1254	EPA-508	ND	ug/L	1	0.20	n/a	05/12/17	05/16/17 12:08	
PCB-1260	EPA-508	ND	ug/L	1	0.20	n/a	05/12/17	05/16/17 12:08	
Total PCB's (Summation)	EPA-508	ND	ug/L	1	0.20	0.5	05/12/17	05/16/17 12:08	
TCMX (Surrogate)	EPA-508	79.3	%	1	60 - 130 (LCL - UCL)		05/12/17	05/16/17 12:08	
Bentazon	EPA-515.1	ND	ug/L	1	0.80	n/a	05/10/17	05/17/17 10:23	
2,4-D	EPA-515.1	ND	ug/L	1	0.40	70	05/10/17	05/17/17 10:23	
Dalapon	EPA-515.1	ND	ug/L	1	5.0	200	05/10/17	05/17/17 10:23	
Dinoseb	EPA-515.1	ND	ug/L	1	0.20	7	05/10/17	05/17/17 10:23	
2,4,5-TP (Silvex)	EPA-515.1	ND	ug/L	1	0.070	50	05/10/17	05/17/17 10:23	
2,4-Dichlorophenylacetic acid (Surrogate)	EPA-515.1	75.0	%	1	40 - 120 (LCL - UCL)		05/10/17	05/17/17 10:23	
Benzene	EPA-524.2	ND	ug/L	1	0.50	5	05/10/17	05/10/17 20:21	
Bromobenzene	EPA-524.2	ND	ug/L	1	0.50	n/a	05/10/17	05/10/17 20:21	
Bromochloromethane	EPA-524.2	ND	ug/L	1	0.50	n/a	05/10/17	05/10/17 20:21	
Bromodichloromethane	EPA-524.2	ND	ug/L	1	0.50	n/a	05/10/17	05/10/17 20:21	
Bromoform	EPA-524.2	ND	ug/L	1	0.50	n/a	05/10/17	05/10/17 20:21	
Bromomethane	EPA-524.2	ND	ug/L	1	0.50	n/a	05/10/17	05/10/17 20:21	V11

The results in this report apply to the samples analyzed in accordance with the chain of custody document. This analytical report must be reproduced in its entirety. All results listed in this report are for the exclusive use of the submitting party. BC Laboratories, Inc. assumes no responsibility for report alteration, separation, detachment or third party interpretation. 4100 Atlas Court Bakersfield, CA 93308 (661) 327-4911 FAX (661) 327-1918 www.bclabs.com

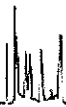

Seven-Up Bottling Company of Modesto
400 Hosmer Avenue
Modesto, CA 95351

Reported: 06/08/2017 15:28
Project: Title 21 Bottled Water
Project Number: Annual
Project Manager: Tony Varni

BCL Sample ID: 1712454-01 Client Sample Name: Noah's Spring Water, 5/8/2017 2:28:00PM

Table with 10 columns: Constituent, Method, Result, Units, Dilution, PQL, BW-MCL, Prep Date, Run Date/Time, Lab Quads. Rows include various organic compounds like n-Butylbenzene, Chlorobenzene, etc.

The results in this report apply to the samples analyzed in accordance with the chain of custody document. This analytical report must be reproduced in its entirety. All results listed in this report are for the exclusive use of the submitting party. BC Laboratories, Inc. assumes no responsibility for report alteration, separation, detachment or third party interpretation. 4100 Atlas Court Bakersfield, CA 93308 (661) 327-4911 FAX (661) 327-1918 www.bclabs.com



Seven-Up Bottling Company of Modesto
400 Hosmer Avenue
Modesto, CA 95351

Reported: 06/08/2017 15:28
Project: Title 21 Bottled Water
Project Number: Annual
Project Manager: Tony Vami

BCL Sample ID:	1712454-01	Client Sample Name:	Noah's Spring Water, 5/8/2017 2:28:00PM
----------------	------------	---------------------	---

Constituent	Method	Result	Units	Dilution	PQL	BW-MCL	Prep Date	Run Date/Time	Lab Quals
Organics									
Methyl t-butyl ether	EPA-524.2	ND	ug/L	1	0.50	n/a	05/10/17	05/10/17 20:21	
Naphthalene	EPA-524.2	ND	ug/L	1	0.50	n/a	05/10/17	05/10/17 20:21	
n-Propylbenzene	EPA-524.2	ND	ug/L	1	0.50	n/a	05/10/17	05/10/17 20:21	
Styrene	EPA-524.2	ND	ug/L	1	0.50	100	05/10/17	05/10/17 20:21	
1,1,1,2-Tetrachloroethane	EPA-524.2	ND	ug/L	1	0.50	n/a	05/10/17	05/10/17 20:21	
1,1,1,2,2-Tetrachloroethane	EPA-524.2	ND	ug/L	1	0.50	n/a	05/10/17	05/10/17 20:21	
Tetrachloroethene	EPA-524.2	ND	ug/L	1	0.50	5	05/10/17	05/10/17 20:21	
Toluene	EPA-524.2	ND	ug/L	1	0.50	1000	05/10/17	05/10/17 20:21	
1,2,3-Trichlorobenzene	EPA-524.2	ND	ug/L	1	0.50	n/a	05/10/17	05/10/17 20:21	
1,2,4-Trichlorobenzene	EPA-524.2	ND	ug/L	1	0.50	70	05/10/17	05/10/17 20:21	
1,1,1-Trichloroethane	EPA-524.2	ND	ug/L	1	0.50	200	05/10/17	05/10/17 20:21	
1,1,2-Trichloroethane	EPA-524.2	ND	ug/L	1	0.50	5	05/10/17	05/10/17 20:21	
Trichloroethene	EPA-524.2	ND	ug/L	1	0.50	5	05/10/17	05/10/17 20:21	
Trichlorofluoromethane	EPA-524.2	ND	ug/L	1	0.50	n/a	05/10/17	05/10/17 20:21	
1,2,3-Trichloropropane	EPA-524.2	ND	ug/L	1	1.0	n/a	05/10/17	05/10/17 20:21	
1,1,2-Trichloro-1,2,2-trifluoroethane	EPA-524.2	ND	ug/L	1	0.50	n/a	05/10/17	05/10/17 20:21	
1,2,4-Trimethylbenzene	EPA-524.2	ND	ug/L	1	0.50	n/a	05/10/17	05/10/17 20:21	
1,3,5-Trimethylbenzene	EPA-524.2	ND	ug/L	1	0.50	n/a	05/10/17	05/10/17 20:21	
Vinyl chloride	EPA-524.2	ND	ug/L	1	0.50	2	05/10/17	05/10/17 20:21	
Total Xylenes	EPA-524.2	ND	ug/L	1	0.50	10000	05/10/17	05/10/17 20:21	
Total Trihalomethanes	EPA-524.2	ND	ug/L	1	2.0	10	05/10/17	05/10/17 20:21	
t-Amyl Methyl ether	EPA-524.2	ND	ug/L	1	0.50	n/a	05/10/17	05/10/17 20:21	
t-Butyl alcohol	EPA-524.2	ND	ug/L	1	10	n/a	05/10/17	05/10/17 20:21	
Ethyl t-butyl ether	EPA-524.2	ND	ug/L	1	0.50	n/a	05/10/17	05/10/17 20:21	
p- & m-Xylenes	EPA-524.2	ND	ug/L	1	0.50	n/a	05/10/17	05/10/17 20:21	
o-Xylene	EPA-524.2	ND	ug/L	1	0.50	n/a	05/10/17	05/10/17 20:21	
1,2-Dichloroethane-d4 (Surrogate)	EPA-524.2	113	%	1	75 - 125 (LCL - UCL)		05/10/17	05/10/17 20:21	
Toluene-d8 (Surrogate)	EPA-524.2	101	%	1	80 - 120 (LCL - UCL)		05/10/17	05/10/17 20:21	
4-Bromofluorobenzene (Surrogate)	EPA-524.2	93.7	%	1	80 - 120 (LCL - UCL)		05/10/17	05/10/17 20:21	
Acenaphthylene	EPA-525.2	ND	ug/L	1	0.10	n/a	05/12/17	05/17/17 13:23	
Alachlor	EPA-525.2	ND	ug/L	1	0.20	2	05/12/17	05/17/17 13:23	
Anthracene	EPA-525.2	ND	ug/L	1	0.10	n/a	05/12/17	05/17/17 13:23	
Atraton	EPA-525.2	ND	ug/L	1	0.50	n/a	05/12/17	05/17/17 13:23	
Atrazine	EPA-525.2	ND	ug/L	1	0.30	3	05/12/17	05/17/17 13:23	
Benzo[a]anthracene	EPA-525.2	ND	ug/L	1	0.20	n/a	05/12/17	05/17/17 13:23	

The results in this report apply to the samples analyzed in accordance with the chain of custody document. This analytical report must be reproduced in its entirety. All results listed in this report are for the exclusive use of the submitting party. BC Laboratories, Inc. assumes no responsibility for report alteration, separation, detachment or third party interpretation. 4100 Atlas Court Bakersfield, CA 93308 (661) 327-4911 FAX (661) 327-1918 www.bclabs.com

Seven-Up Bottling Company of Modesto 400 Hosmer Avenue Modesto, CA 95351	Reported: 06/08/2017 15:28 Project: Title 21 Bottled Water Project Number: Annual Project Manager: Tony Vami
--	---

BCL Sample ID:	1712454-01	Client Sample Name:	Noah's Spring Water, 5/8/2017 2:28:00PM						
Constituent	Method	Result	Units	Dilution	PQL	BW-MCL	Prep Date	Run Date/Time	Lab Quals
Organics									
Benzo[b]fluoranthene	EPA-525.2	ND	ug/L	1	0.30	n/a	05/12/17	05/17/17 13:23	
Benzo[k]fluoranthene	EPA-525.2	ND	ug/L	1	0.30	n/a	05/12/17	05/17/17 13:23	
Benzo[a]pyrene	EPA-525.2	ND	ug/L	1	0.10	0.2	05/12/17	05/17/17 13:23	
Benzo[g,h,i]perylene	EPA-525.2	ND	ug/L	1	0.30	n/a	05/12/17	05/17/17 13:23	
Benzyl butyl phthalate	EPA-525.2	ND	ug/L	1	4.0	n/a	05/12/17	05/17/17 13:23	
delta-BHC	EPA-525.2	ND	ug/L	1	0.20	n/a	05/12/17	05/17/17 13:23	
gamma-BHC (Lindane)	EPA-525.2	ND	ug/L	1	0.20	0.2	05/12/17	05/17/17 13:23	
Bromacil	EPA-525.2	ND	ug/L	1	0.50	n/a	05/12/17	05/17/17 13:23	
Chrysene	EPA-525.2	ND	ug/L	1	0.30	n/a	05/12/17	05/17/17 13:23	
Diazinon	EPA-525.2	ND	ug/L	1	0.20	n/a	05/12/17	05/17/17 13:23	
Dibenzo[a,h]anthracene	EPA-525.2	ND	ug/L	1	0.30	n/a	05/12/17	05/17/17 13:23	
Di(2-ethylhexyl)adipate	EPA-525.2	ND	ug/L	1	1.0	400	05/12/17	05/17/17 13:23	
Dimethoate	EPA-525.2	ND	ug/L	1	2.0	n/a	05/12/17	05/17/17 13:23	
Dimethyl phthalate	EPA-525.2	ND	ug/L	1	1.0	n/a	05/12/17	05/17/17 13:23	
Di-n-butyl phthalate	EPA-525.2	ND	ug/L	1	1.0	n/a	05/12/17	05/17/17 13:23	
Fluorene	EPA-525.2	ND	ug/L	1	0.20	n/a	05/12/17	05/17/17 13:23	
Hexachlorobenzene	EPA-525.2	ND	ug/L	1	0.20	1	05/12/17	05/17/17 13:23	
Hexachlorocyclopentadiene	EPA-525.2	ND	ug/L	1	1.0	50	05/12/17	05/17/17 13:23	
Indeno[1,2,3-cd]pyrene	EPA-525.2	ND	ug/L	1	0.30	n/a	05/12/17	05/17/17 13:23	
Methoxychlor	EPA-525.2	ND	ug/L	1	0.30	40	05/12/17	05/17/17 13:23	
Metolachlor	EPA-525.2	ND	ug/L	1	0.50	n/a	05/12/17	05/17/17 13:23	
Metribuzin	EPA-525.2	ND	ug/L	1	0.50	n/a	05/12/17	05/17/17 13:23	
Molinate	EPA-525.2	ND	ug/L	1	0.50	n/a	05/12/17	05/17/17 13:23	
Phenanthrene	EPA-525.2	ND	ug/L	1	0.10	n/a	05/12/17	05/17/17 13:23	
Prometon	EPA-525.2	ND	ug/L	1	0.50	n/a	05/12/17	05/17/17 13:23	
Prometryn	EPA-525.2	ND	ug/L	1	0.50	n/a	05/12/17	05/17/17 13:23	
Pyrene	EPA-525.2	ND	ug/L	1	0.10	n/a	05/12/17	05/17/17 13:23	
Secbumeton	EPA-525.2	ND	ug/L	1	0.50	n/a	05/12/17	05/17/17 13:23	
Simazine	EPA-525.2	ND	ug/L	1	0.30	4	05/12/17	05/17/17 13:23	
Terbutryn	EPA-525.2	ND	ug/L	1	0.50	n/a	05/12/17	05/17/17 13:23	
Thiobencarb	EPA-525.2	ND	ug/L	1	0.50	n/a	05/12/17	05/17/17 13:23	
Perylene-d12 (Surrogate)	EPA-525.2	85.4	%	1	60 - 140 (LCL - UCL)		05/12/17	05/17/17 13:23	
Endothal	EPA-548.1	ND	ug/L	10	20	100	05/12/17	05/23/17 11:30	
Diquat	EPA-549.2	ND	ug/L	1	4.0	20	05/12/17	05/18/17 14:07	

The results in this report apply to the samples analyzed in accordance with the chain of custody document. This analytical report must be reproduced in its entirety.
All results listed in this report are for the exclusive use of the submitting party. BC Laboratories, Inc. assumes no responsibility for report alteration, separation, detachment or third party interpretation.
4100 Atlas Court Bakersfield, CA 93308 (661) 327-4911 FAX (661) 327-1918 www.bclabs.com



Seven-Up Bottling Company of Modesto
400 Hosmer Avenue
Modesto, CA 95351

Reported: 06/08/2017 15:28
Project: Title 21 Bottled Water
Project Number: Annual
Project Manager: Tony Varni

BCL Sample ID: 1712454-01 Client Sample Name: Noah's Spring Water, 5/8/2017 2:28:00PM

Constituent	Method	Result	Units	Dilution	PQL	BW-MCL	Prep Date	Run Date/Time	Lab Quals
-------------	--------	--------	-------	----------	-----	--------	-----------	---------------	-----------

Uncategorized

Decachlorobiphenyl (Surrogate)	EPA-508	97.5	%	1	60 - 130 (LCL - UCL)		05/12/17	05/16/17 12:08	
Pentachlorophenol	EPA-515.1	ND	ug/L	1	0.050	n/a	05/10/17	05/17/17 10:23	
Picloram	EPA-515.1	ND	ug/L	1	0.050	n/a	05/10/17	05/17/17 10:23	
Diisopropyl ether	EPA-524.2	ND	ug/L	1	0.50	n/a	05/10/17	05/10/17 20:21	
bis(2-Ethylhexyl)phthalate	EPA-525.2	ND	ug/L	1	3.0	n/a	05/12/17	05/17/17 13:23	
1,3-Dimethyl-2-nitrobenzene (Surrogate)	EPA-525.2	86.8	%	1	70 - 130 (LCL - UCL)		05/12/17	05/17/17 13:23	
Triphenylphosphate (Surrogate)	EPA-525.2	78.8	%	1	70 - 130 (LCL - UCL)		05/12/17	05/17/17 13:23	
Dibromoacetic acid	EPA-552.3	ND	ug/L	1	1.0	n/a	05/11/17	05/12/17 11:34	
Dichloroacetic acid	EPA-552.3	ND	ug/L	1	1.0	n/a	05/11/17	05/12/17 11:34	
Monobromoacetic acid	EPA-552.3	ND	ug/L	1	1.0	n/a	05/11/17	05/12/17 11:34	
Monochloroacetic acid	EPA-552.3	ND	ug/L	1	1.0	n/a	05/11/17	05/12/17 11:34	
Trichloroacetic acid	EPA-552.3	1.7	ug/L	1	1.0	n/a	05/11/17	05/12/17 11:34	
Total HAA's (Summation)	EPA-552.3	1.7	ug/L	1	1.0	n/a	05/11/17	05/12/17 11:34	
2,3-Dibromopropionic acid (Surrogate)	EPA-552.3	56.1	%	1	70 - 130 (LCL - UCL)		05/11/17	05/12/17 11:34	S09
Total Recoverable Calcium	EPA-200.7	4.4	mg/L	1	0.10	n/a	05/19/17	05/19/17 16:47	
Total Recoverable Magnesium	EPA-200.7	100	mg/L	1	0.050	n/a	05/19/17	05/19/17 16:47	
Total Recoverable Sodium	EPA-200.7	5.8	mg/L	1	0.50	n/a	05/19/17	05/19/17 16:47	
Total Recoverable Potassium	EPA-200.7	ND	mg/L	1	1.0	n/a	05/19/17	05/19/17 16:47	
Bicarbonate Alkalinity as CaCO3	SM-2320B	360	mg/L	1	4.1	n/a	05/10/17	05/10/17 09:52	
Carbonate Alkalinity as CaCO3	SM-2320B	29	mg/L	1	4.1	n/a	05/10/17	05/10/17 09:52	
Hydroxide Alkalinity as CaCO3	SM-2320B	ND	mg/L	1	4.1	n/a	05/10/17	05/10/17 09:52	
Total Alkalinity as CaCO3	SM-2320B	390	mg/L	1	4.1	n/a	05/10/17	05/10/17 09:52	
pH	EPA-150.1	8.55	pH Units	1	0.05	n/a	05/10/17	05/10/17 09:52	S05
pH	SM-4500H B	8.55	pH Units	1	0.05	n/a	05/10/17	05/10/17 09:52	S05
Total Dissolved Solids @ 180 C	SM-2540C	430	mg/L	2	20	n/a	05/12/17	05/12/17 14:30	
Color	SM-2120B	2.0	Color Units	1	1.0	n/a	05/09/17	05/09/17 09:20	
Odor	SM-2150B	2.0	Odor Units	1	1.0	n/a	05/09/17	05/09/17 07:20	
Chloramine as Cl2	SM-4500-C LF	ND	mg/L	1	0.10	n/a	05/08/17	05/08/17 14:55	S05
Residual Chlorine	SM-4500-C LF	ND	mg/L	1	0.10	n/a	05/08/17	05/08/17 14:55	S05
Chlorine dioxide	SM-4500-C IO2-B	ND	mg/L	1	0.20	n/a	05/08/17	05/08/17 14:55	S05
Total Cyanide	EPA-335.4	ND	mg/L	1	0.0050	n/a	05/15/17	05/17/17 08:15	

The results in this report apply to the samples analyzed in accordance with the chain of custody document. This analytical report must be reproduced in its entirety. All results listed in this report are for the exclusive use of the submitting party. BC Laboratories, Inc. assumes no responsibility for report alteration, separation, detachment or third party interpretation. 4100 Atlas Court Bakersfield, CA 93308 (661) 327-4911 FAX (661) 327-1918 www.bclabs.com